

Week St Mary Magazine



May 2026

Booker Farm Services



**Agricultural & Plant Engineering,
Car Repairs,
Mobile Hydraulic Repairs,**

**Farm and Environment
Office Services**

bookerfarmservices@gmail.com

01288 341027

Twisted Splinter Woodwork

Bespoke, made to order items.
Repairs and restoration



Contact Neil
01288 341375
07593808238

Find me on Facebook
to see examples of my work



[twisted.splinter.woodwork](https://www.facebook.com/twisted.splinter.woodwork)

Colin's Garage

**CLASSIC, MODERN &
RACE CAR REPAIRS**

SERVICING

MOT TESTING

Colin's Garage
Unit 5 Pethericks Mill
Bude, EX23 8TF

01288 354616

www.colinsgaragebude.co.uk

info@colinsgaragebude.co.uk

C J Blay Plumbing and Heating Egloskerry

GAS SAFE Registered LPG

**OIL boiler servicing & repairs
REFCOM Registered**

Air Conditioning Installations and
Servicing

Bathroom Installations,
Landlord Safety Certificates

All Aspects of Plumbing
Free Estimates

**Tel: 01566 785901
Mob: 07763 457578**



Week St Mary Magazine

May 2026

Issue No 461

WEEK ST MARY BONAVENTURES W I

A heartfelt thank you to everyone who joined us on the evening of Thursday 26th March for the CPR/Defibrillator training session that we held at the Village Hall. The session was led by two Community First Responders, Toni and Danielle, both of whom live locally. After the introduction and demonstration everyone had the opportunity to practice CPR on the four dummies that they had brought with them – two male, one child and one baby. Hard work as we all found out but absolutely vital as a means of saving lives whilst waiting for the arrival of an ambulance.

Nearly 50 people attended from the village and our presenters were thrilled with the turnout and interest. What was even more satisfying was the amount of money collected for their charity which funds Community First Responders. They are all volunteers and have to provide their own training equipment.

Thanks were given to the Parish Council for providing the two Defibrillators in the village, one outside the Parish Hall and the second outside the Parish Office & toilets. Also the Village Hall committee wouldn't charge the WI for the hire of the Hall as it was a charity event so that money was added to the donations collected. A total of £177.50 was donated by those attending plus £60 was given from our WI, made up of our normal fee for a Speaker (they gave their services free) and the normal cost of hiring the Hall. I am assured that it will go towards the cost of acquiring a FEMALE dummy. Not before time!

Christine Heard
President

ARTHUR W. BRYANT FUNERAL SERVICE

BUDE HOLSWORTHY
01288 352282 01409 253000

CAMELFORD LAUNCESTON
01840 214891 01566 232426

**INDEPENDENT FAMILY
FUNERAL SERVICE**
MEMORIAL MASONRY
DIRECT CREMATION
PRE PAYMENT FUNERAL PLANS
**OUR FAMILY CARING FOR YOUR
FAMILY FOR OVER 50 YEARS**



AWBRYANT.CO.UK
CARING@AWBRYANT.CO.UK



SCOTT HEALY PLUMBING AND PROPERTY SERVICES

07779 420828
scotthealyplumbing@gmail.com

- BATHROOM FITTING
- KITCHEN FITTING
- PROPERTY MAINTENANCE
- RENOVATIONS
- PROPERTY REFURBISHMENT
- TILING
- PAINTING
- PLASTERING
- AND MUCH MORE



**City &
Guilts**



Kevin Lewis

**Painter &
Decorator**

20 Years Experience
Internal & External Work
No Job Too Small
Free Quotations Available

3 Week Green
Week St Mary

Tel: 01288 341098



Sheridan Skin Health
Don't let your skin suffer



Sheridan Foot Health
Give foot problems the boot

Covering North Cornwall

- Nail trimming
- Corn and callus removal
- Fungal nail
- Athlete's foot and verrucae treatments
- Diabetic foot care

• ADVANCED EPILATION

*Treatment used to remove moles, skin tags,
sebaceous cysts, warts and more...*

• EAR WAX MICROSUCTION

Suction removal of Ear Wax

Call: 07557 029429 to book

email: diane@sheridanfoothealth.co.uk

www.sheridanfoothealth.co.uk

[f/happyhealthyfeet](https://www.facebook.com/happyhealthyfeet)

Diane Sheridan RN MCFHP, MAFHP



WEEK ST MARY BONAVENTURES WOMEN'S INSTITUTE

Our next meeting is on
THURSDAY 14th MAY - 7.00 for 7.30pm in the PARISH HALL

'Life With A Guide Dog' - Liz Hargreaves will be visiting with her Guide Dog, Ferdy, to tell us about their life together and the process of Guide Dog puppy raising and training.

This is an OPEN MEETING so EVERYONE is welcome to attend at a cost of £5 which includes entry into the monthly draw and refreshments
We look forward to seeing you there!

THOUGHT FOR THE MONTH

**Today is your opportunity to build the tomorrow
you want**

Jeanette Turner

Week St Mary Parish Hall

Sunday Lunch.

Sunday 14th June 12.30pm

Adults - £12

Child - £6

Dessert - £3.50

Book with Margaret on 07856357424.

N BARRIBALL



CONSTRUCTION CARPENTRY & DECORATING

Week St Mary

Mobile: 07449 171810

Email: nigel.barriball@btinternet.com

R Mears & Sons

Chimney Sweeps & Stove Installation

Established over 30 years
Vac Brush.

Full CCTV investigations.
Pots, Cowlings
& Bird Protection fitted.
Chimneys Lined,
Solid Fuel Appliances,
Rayburns, Woodburners,
Stoves etc. serviced.
Fully insured.

Tel: 01840-261221
Tavistock 01822-664554
Mob: 07737-533392
www.sweepdevon.com

Week St Mary

Community Shop

POST
OFFICE

Spend a little less elsewhere and make a
BIG difference here ...

Daily Essentials:

Bread * Milk * Eggs * Newspapers

- * Post Office Counter Services
- * Local Produce
- * Fruit & Veg, general provisions
- * National Lottery Tickets
- * Licensed to sell Alcohol
- * Dry Cleaning Service

Sunday	10:00 - 12:00	PO CLOSED
Monday	08:00 - 13:00 & 15:00 - 17:00	PO SHOP HRS
Tuesday	08:00 - 13:00 & 15:00 - 17:00	PO SHOP HRS
Wednesday	08:00 - 13:00 & 15:00 - 17:00	PO SHOP HRS
Thursday	08:00 - 13:00 & 15:00 - 17:00	PO SHOP HRS
Friday	08:00 - 13:00 & 15:00 - 17:00	PO SHOP HRS
Saturday	08:00 - 13:00 & 15:00 - 17:00	PO SHOP HRS
Bank Holiday Opening:	10:00 - 12:00	PO CLOSED

Tel: 01288-341230

P & B Interior Design

Curtains - Fabric - Blinds - Nets
Farrow & Ball Paints/Wallpapers
Cushions - Giftware

Ready Made Curtains, Nets, Voiles,
Tracks, Poles in stock



Roller, Vertical, Venetian,
Roman & Velux Blinds



Custom Made Curtain & Blind Service,
Fabric by the Metre, Haberdashery,
DMC Threads

Full Fitting Service Available

Call in and see us
**2, Landsdowne Mews,
Landsdowne Road,
Bude EX23 8BN
Tel: 01288 356303**

Celebrations This Month

Scarlett Connor	A Very Happy 13th Birthday on the 2nd
Quinn Spettigue	A Very Happy 8th Birthday on the 12th
Harry Banks	A Very Happy 16th Birthday on the 22nd
Eddie Gubbin	A Very Happy 10th Birthday on the 22nd

Any Birthdays or Anniversaries always welcome.

Jeanne Powell

Jeanne Powell reaches 100 years old on Sunday 17th May. We will be holding an Open House to celebrate from 2- 6 on the day and you are invited to drop in for a glass of fizz or a cup of tea and to eat some cake. Everyone welcome. 29 Ashbury Grove.

Lesley Booker

Mobile Library Timetable



 Cornwall
Libraries

Mobile Library

**parking at The Square
from 11:50am to 12:10pm**

- 27th May
- 24th June
- 22nd July
- 19th Aug
- 16th Sept
- 14th Oct

Ruminations from the Rectory

CHECKMATE

There's a picture in the Louvre called Checkmate. The Devil sitting on this side. There's a chess board and there's a man sitting on the other side and the man sitting on the other side has his hand on his head like he's in desperation.



And as they were taking a tour through the Louvre, there had been a group of athletes and particularly world champions that were being given a special tour. And in the tour was the world chess champion. He comes walking by the picture and the guide explains to them, this is the picture of an artist's rendering of somebody who lost a battle with the devil.

And so the group moved onto the next picture to see something else. But the world chess champion stayed there and he just kept looking at the picture. Soon they noticed that he was not with the group, so the tour guide came back and said, "We have moved on, are you coming?"

The chess champion said, "Well, I've been looking at this picture."

The tour guide said, "Yes, it's called checkmate, the Devils laughing, the man's lost."

And he said, "Yes I've been noticing that....but while I've been standing here, I've kept looking at the picture, and I've got a problem."

The tour guide said, "Well, what do you mean?"

He said, "You know that I'm a world Champion chess player and I spend my life playing chess, and normal people don't always see what a world champion chess player sees. When you all walked off I looked up the devil laughing and I looked at the man in desperation and I noticed

something on the chess board. Either they are going to have to change the painting or they need to change the name.”

The guide said. “So why are they going to have to do that?”

“Well, as a world champion chess player, when I observed the board, I found out the king still has one more move.”

Easter reminds us that no matter how bad things might look, it isn't checkmate, the King still has one more move.

To paraphrase a verse from the Bible, **Jesus didn't come to rub it in, he came to rub it out. (God sent his Son into the world not to judge the world, but to save the world through him. John chapter 3 verse 17.)**

Revd David J Saunders

Bude Coast and Country Benefice

Your Parish Church NEEDS YOU

For nearly four centuries, our Grade I listed church tower has stood as a proud landmark, rising 100 feet above the landscape and watching over our community since 1643. Its history is woven into the story of this place — a symbol of heritage, faith, and continuity.

Today, however, this remarkable structure has been placed on the Heritage at Risk Register. Time and weather have taken their toll, and without urgent action the tower's future is uncertain.

A full renovation is now required to preserve and protect it for future generations. The work is extensive, with an estimated cost of £400,000.

We are asking for your help. Every donation, large or small, will bring us closer to restoring this historic tower and ensuring it continues to stand tall for centuries to come.

If this landmark means something to you, please consider supporting the restoration fund. Together, we can safeguard this piece of history and keep our tower standing proudly over the community once again.

Week St Mary Church Tower:

<https://www.crowdfunder.co.uk/p/week-st-mary-church-tower>.

The Churchwardens.



YER 'AVIN IT LARGE!

THE WURZELS



PLUS SUPPORT FROM

THE EFFORD 5

ABSENT MINDS

4TH JULY 2026

— 6PM - MIDNIGHT —

COLBAY, WEEK ST. MARY, NR BUDE, CORNWALL

BAR & CATERING VANS ALL DAY!

TICKETS AVAILABLE FROM:

WWW.NORTHCOASTARTS.CO.UK

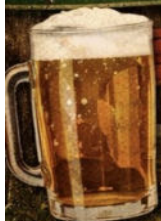

**There will be a raffle to raise money for Week St Mary Revel funds
Tickets are available from the village shop.**

T A M A R
ROCK AND ROLL
CLUB

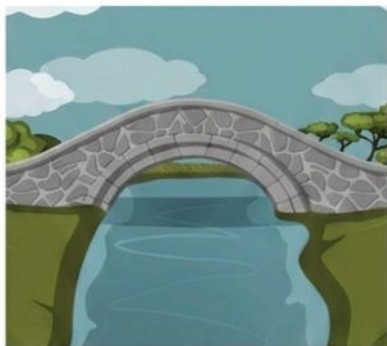

Date

May 16th

June 20th

July 25th

August 22nd

September 19th

October 24th

November 21st

December 31st

Performer / Event

The Shoe Town Boys (supporting DJ The Bear)

DJ Woodpecker

Resident DJ Rocking Zephyr

Resident DJ Rocking Zephyr

Midnight Dynamos

Resident DJ Rocking Zephyr

DJ Woodpecker

New Year's Eve Record Hop

NO BAR BUT B.Y.O. DRINKS WELCOME

Free tea/ coffee.

Bridgerule village hall EX22 7DZ

More info text Jackie on 07533353388

Find us on Facebook@ Tamar Rock and Roll

Loveny Male Voice Choir

at Week St Mary Church

Saturday 27th June 7pm

Tickets £10 to include Snack Supper

Bookings please to 01288 341468

Licensed Bar, Raffle, Doors open 6pm



Church Tower Restoration Fund



WEEK ST MARY CHURCH

SATURDAY 9TH MAY

LEGO CAFE

**Cooked Breakfast
from 9.30-11.30 am**

**FREE Lego until
12pm**

ALL WELCOME



Ground Works and Plant Hire

Foundations | Service Trenches
Drainage | Tracks | Driveways
Landscaping | Garden clearance

Walls | Patios | Fencing
**A range of Diggers with
operator hire**

Including Attachments such as
Flail mower / Hedge Trimmer
Attachment

Suitable to trim up Hedges and mulch
down long grass and thick brambles

Call Frank: 07482 236 084

Email: fb.groundworks@icloud.com



- Carpenter and general building.
- New builds.
- Extensions.
- Groundwork's & Digger with operator hire.
- Garden landscaping & patios.
- Roofing.
- All household maintenance.

**Call Richard 07813 949832
WSM 341688**

rboltbuildingservices@gmail.com

ACCOUNTING SERVICES

NEED HELP!?



**QUALIFIED ACCOUNTING
TECHNICIAN**

**TAX RETURNS, BOOK KEEPING,
PAYROLL, V.A.T,**

**ANNUAL ACCOUNTING
PREPARATION**

**FOR SOLE TRADERS &
SMALL BUSINESSES**

SIAN COURTNEY M.A.A.T

07792 569128

thebridgeys@hotmail.com

Whitstone Community Primary School

Nursery and Reception Places
available in our
Early Years Foundation Stage
for Children aged 3+

"Children in the EYFS learn by playing
and exploring, being active and
through creative and critical thinking"

"Older and Younger pupils learn and
play happily together"

"Staff and pupils say that the school
feels like a family"



☎ 01288-341241



school@whitstone.cornwall.sch.uk

Adventure Church

We welcome all children (preferably at least 4 years old) and at least one parent or carer per family every Tuesday, 4.30pm at WSM Church, where we have a story and adventurous or crafty activity (depending on the weather), a prayer and a shared meal - all for £1.50 per child.

Contact Lesley on **01288-341221** for details or join our Facebook Group *week st mary adventure church* for further details. We usually communicate through FB Messenger.



WEEK ST MARY PARISH HALL 100 CLUB

The April 100 club winners.

1st - no 27, Robert Sprake
2nd - no 63, Carol Slade
3rd - no 76, Nick Couch



100 Club renewal is due,
Details for paying by bacs as below

Week st Mary Parish Hall
Sort code 30-91-41
Account number 00295225
Membership £15 per number
New members welcome.
Thanks You For your Support
Margaret Johns 07856 357424



KJ BROMELL

Your local Builders Merchants

Kings Hill Industrial Estate, Bude EX23 8QN
01288 357020

Open to the Trade and Public

Mon–Fri 7.30–5pm, Sat 8–12 noon

For all your building and DIY needs

We stock everything from sand, aggregate and cement to powertools, paints and balustrades.

Come and visit our showrooms where we are happy to design your dream kitchen and bathroom.

Come and see what we have to offer!



DENISE WELLINGTON
FUNERAL SERVICES

COMPASSIONATE,
CARING, TRUSTED
& PROFESSIONAL

Memorials
Pre-Paid Funeral Plans

24 Hour Contact
01288 359277



Dementia Friends
an initiative by Alzheimer's Society

Golden Charter
Smart Planning for Later Life



denisewellingtonfunerals.co.uk
enquiries@denisewellingtonfunerals.co.uk

DB
WALLING



Cornish Stone
Wall Specialists

- Dry stone wall repairs
- Retaining dry stone walls
- Stone work with mortared joints
- Earth stone hedging
- Landscaping
- General construction & ground works
- Garden features

FREE QUOTES

Call Dan on

07968 996191



www.dbwalling.co.uk

WALLING | LANDSCAPING | CONSTRUCTION



KEV JOHNS
AGRICUL-
TURAL & PLANT
CONTRACTORS LTD
07786-227391



Tree Shear – Cuts, Hold's, Remove's, up to 12' tree's, limbs, bushes, Hedge clearing/River banks / Lowering High Hedge's etc.

Fast, Efficient, Safe.

(No chain saws/No other staff needed)
Drainage - Drain Jetting/ Tracks / Ponds/ Concreting/ Equestrian Arenas.
All other Swing Shovel work undertaken.

Ploughing- Sub-Soiling / Power-Harrowing / Cambridge Rolling / Re-seeding & Over-Seeding with 6m Air Seeder

Rear Discharge Muck Spreading

Tanker with or without shallow disk injector Dump Trailers / Loader Work/ Mowing/ Tedding.

Week St Mary Parish Hall

Strawberries and Cream
or Cream Tea

With Sea Shanty music.

Sunday 10th May 2.30-5pm.
In the Parsh Hall

Week St Mary Parish Hall

Quiz Night.

Friday 15th May 7.30pm.
In the Parish Hall

Book your table with Margaret on 07856357424.

WEEK ST MARY PARISH HALL HIRE CHARGES

Commercial Hire £11 per hour

Commercial Hire (Concessionary rate for locals) £8.50 per hour

Local groups/organisations £7 per hour

Daytime social events £7 per hour

Evening social events (after 6pm) £8.50 per hour

Weddings/Funerals £11 per hour Use of kitchen £3 per hour

~~~~~

All hire charges include licenced bar run by the committee

Hire conditions apply

~~~~~

For further details and booking please contact

Brenda Jennings 01288 341429

These charges remain the same as last year

You are invited to:

Happy Memories Memory Cafe

2nd and 4th Mondays at
Week St Mary Church
2.30-4.30pm

Companionship, chat,
reminiscences, activities for
training memory, advice, music,
games, arts & crafts,
refreshments

All welcome

More details 01288 341016



Week St Mary Playgroup



Welcomes you

10am - 12 every Tuesday
at Week St Mary Village Hall

Come along and have some fun !



Join coffeepots baby and toddler group on
Facebook or email coffeepotswsm@gmail.com



Lunch Club



Week St Mary Church Lunch Club will meet again
on Wednesday 20th May at 12.00 noon

Regulars please book with Lesley 341221 asap

New members very welcome

Mon

Tue

Wed

Th

May

Regular items appear as these symbols on the calendar - PH is Parish Hall, MSR is Methodist School Room, WSMGP is the Play Group,



COFFEE MORNING



MEETING



Rubbish & Food Waste Day



MOBILE LIBRARY



Recycling & Food Waste Day



Craft Group

4
Meet and Eat 2:30
(P27)

5
Adventure Church
4:30pm (P15)
Craft Group 2:00 MSR



6

7
Parish Court
7.30pm MSR
Chapel Coff
10:30 to
12:00 MSR

11
Memory Café 2:30pm
(P.18)

12
Adventure Church
4:30pm (P15)
Craft Group 2:00 MSR



13

14
WI 19:00 (P

18

19
Adventure Church
4:30pm (P15)
Craft Group 2:00 MSR



20
Lunch Club 12:00
(P19)

21
Chapel Coff
10:30 to 12:

25
Memory Café 2:30pm
(P.18)







26
Adventure Church
4:30pm (P15)
Craft Group 2:00 MSR



27



28

Thu	Fri	Sat	Sun
	<p>1</p> 	<p>2</p>	<p>3</p> <p><i>Church All Age Service</i> 10:00 (P23) <i>Chapel Morning</i> <i>Worship.10:30 (P23)</i></p>
<p><i>Council Meeting</i> <i>Prayer</i> <i>Coffee Morning</i></p> 	<p>8</p> 	<p>9</p> <p><i>Lego Café 9:30—12</i> <i>(P13)</i></p>	<p>10</p> <p><i>Church Evening Prayer</i> 18:00 (P23) <i>Chapel Morning</i> <i>Worship.10:30 (P23)</i> <i>Strawberries and Cream</i> 2:30 (P17) PH</p>
<p>15) PH</p>	<p>15</p> <p><i>Quiz Night 7:30 PH</i> <i>(P17)</i></p> 	<p>16</p> <p><i>Tamar Rock & Roll</i> <i>(P11)</i></p>	<p>17</p> <p><i>Church Holy</i> <i>Communion 11:15</i> <i>(P.23)</i> <i>Chapel Worship Lunch .</i> 12:00 (P.23)</p>
<p><i>Coffee Morning</i> 10:00 MSR</p> 	<p>22</p> <p><i>CAMEO 2:30pm– 4pm</i> <i>(P27)</i></p> 	<p>23</p>	<p>24</p> <p><i>Church, 10.00</i> <i>Morning Prayer (P23)</i> <i>Chapel Café Church,</i> 18:30 (P23)</p>
	<p>29</p> 	<p>30</p> <p><i>Church Gift Day (P24)</i></p>	<p>31</p> <p><i>Church Benefice</i> <i>Communion 10:30 (P23)</i> <i>Chapel Morning</i> <i>Worship.10:30 (P23)</i></p>

CLAIRE & SIMON

NEATE FEET

Foot Care Practitioners

Foot care in the comfort of your own home.

- Toenail Clipping
- Ingrowing Toenails
- Painful Corns Removed
- Paddings & Dressings
- Verrucae Treatment
- Painful Callus Reduction

Everything you require to keep your feet pain free!

Claire & Simon Neate dipfhp
Qualified Foot Health Practitioners

Call:

07968 232344 / 07870 508867



VisitingAngels.
QUALITY AT HOME CARE

North Devon & Cornwall

01288 270660

Caring, professional support to help you or your loved ones live safely and comfortably at home.

We can help with:

- Personal Care
- Meal Preparation
- Companionship
- Shopping support
- Respite Care
- End-of-Life support.
- And more.....



Our mission is to bring dignity, comfort and independence to those we support.

Covering:

Bude - Whitstone - Jacobstow - Week St Mary - Marhamchurh - Morwenstow - Holsworthy - Kilkhampton - Widemouth - Crackington Haven and surrounding areas.

JACK THE VAC CHIMNEY SWEEPING SERVICES



- ✓ PROFESSIONAL
- ✓ 100% SATISFACTION
- ✓ FULLY INSURED
- ✓ BEST PRICE

COVERING LAUNCESTON AND SURROUNDING AREAS OF DEVON AND CORNWALL

☎ **07510 473 741**

01566 249345

✉ **jackgoldsmith@outlook.com**

CS & AJ Cobbledick

CARPENTER AND JOINER

Quality Joinery

Made to measure hardwood or softwood, double glazed windows, doors, staircases, gates etc



Whirlwind, Stratton Road,

Bude EX23 8AQ

01288-356783

07986-996707

cobbledicks1234@tiscali.co.uk

www.csajcobbledickjoinery.co.uk

Follow us on Facebook

WEEK ST MARY CHAPEL



Chapel services for May 2026

Sun 3rd	10.30	Morning Worship led by the Worship Team.
Sun 10th	10.30	Morning Worship led by the Worship Team.
Sun 17th	12.00noon	Worship Lunch Please call 01288 341317 to book
Sun 24th	18.30	Café Church
Sun 31st	10.30	Morning Worship led by the Worship Team

We continue to produce weekly printed service sheets available via our website www.weekstmarymethodist.co.uk or from the notice board at the chapel.



Services at St Mary's Church

May 2026

Sun 3rd	10.00	All Age Service
Sun 10th	18.00	Evening Prayer
Sun 17th	11.15	Holy Communion
Sun 24th	10.00	Morning Prayer
Sun 31st	10.30	Benefice Communion

Every Wednesday @ 8:30am there will be a zoom service of Morning Prayer

Full details are available via achurchnearyou.com



WEEK ST MARY
CHURCH

*Annual
Gift Day*

Your opportunity to make
a donation towards the
upkeep of your Parish Church.



Saturday 30th May

→ **10am to 5pm** ←



Coffee / Tea
and Cake
in the morning



Cream Teas
2.30 to 5pm



If you want a
taster session
RINGING THE CHURCH BELLS
come 11am to noon *or* 2pm to 3pm



— — — — —
— — — — —
Water
or
Wine?



— 19th September —

Please save empty **SCREW TOP** wine bottles for the Water or Wine stall at this year's Revel on 19th September. You can leave them in New College porch or in the church. We need the screw tops as well as the bottles please! Looking to collect 100 so get drinking.....



TipTop Foot Care

Professional and friendly foot care in the comfort of your own home

Qualified podiatrist with 20 years experience

HCPC registration number: CH22510

- diabetic foot checks and treatment
 - vascular checks
 - callus and corns
- thickened and painful toenails
 - toenail cutting
 - ingrowing toenails

Hannah Cobbledick
Email: tiptopfootcare@gmail.com

Mobile: 07720952066



YOUR LOCAL LEGAL EXPERTS IN LAUNCESTON

Our Services

Property | Wills | Trusts & Probate
LPAs | Disputes | Employment
Family | Company & Commercial
Financial Planning

01566 772451
lawyer@wbw.co.uk
www.wbw.co.uk

A+E Fuel Supplies

Bottled Gas and Logs

Your Local Supplier for over 30 years

Call us: 01288 356026

Free Local Delivery

Free Local Delivery

CALOR

A+E
FUEL SUPPLIES

Bottled Gas + Logs

Your Local Supplier for over 30 years

Call us: 01288 356026 



Nofix-Nofee

Low Cost Computer Repair Service

- * Free Estimates and Advice
- * No Call out Charge
- * Virus Infection Resolve
- * System Restore
- * New System Installation
- * Refurbished Laptops & PCs
- * Free Adware/PC Doctor Software
- * Hourly Rate & Fixed Fee
- * Onsite Fix & Repairs

Computer Repairs from only **£25**



Tel: 01288 381061
Mobile: 07534 804101
mail@nofix-nofee.net

MEET AND EAT

Next meeting Monday 4th May

Soup & Sweet from 12:00 noon and a

friendly chat in the Parish Hall

*Open to all ages newborn to 100+
come and enjoy some lively helpers & company,
a choice of soups and more importantly
a great choice of desserts.*

*Sue Dickenson 01288 341016
Sue Edwards WSM341083*

Everyone and we mean EVERYONE is most welcome



C A M E O

Come And Meet Each Other

on Friday 22nd May @2:30pm

at Ranelagh with Sue & Rob Dickenson

Everyone most welcome for tea, coffee, biscuit or cake and
an opportunity for a chat.

As ever, transport can easily be arranged but will
people please book with
Linda Cobbledick 01288 341468

Look forward to seeing you !

**Week St Mary Parish Council
Minutes – Wednesday, April 1, 2026**

1. **To note councillors present**
Cllrs C Slade (chair); I Richardson (vice chair); S May; S Gubbin; R Shipton and T Fay. Also in attendance: Cllr N Chopak; S Cleave, clerk and three members of the public.
2. **To receive apologies for absence with reasons**
Cllr Ward – working; Cllr Johns – unwell.
3. **To receive Declarations of Interest and approve Dispensations**
Cllr Fay – football club lease.
4. **To approve the minutes of:**
Councillors approved the minutes of the Ordinary meeting held on Thursday, March 5, 2026.
5. **Public question time** (15 minutes allowed for this – on matters on the agenda only)
None.
6. **To receive County Councillor Nicky Chopak’s report on matters arising**
No report from Cllr Chopak, she will speak in the annual parish meeting following this meeting.
7. **To receive clerk’s report on matters arising**
The clerk’s report was noted.
8. **Planning**
Any late applications received will be discussed under this section
- 8a. **To discuss and make a consultee comment on application:**
PA26/00522 – Roofing over existing agricultural yard area subject to CSF endorsement. Higher Whiteleigh Farm, Whitstone.
Councillors raised no objection to the application.
- 8b. **Decisions**
None. 26/77
- 8c. **Planning - to note**
None. 26/78
9. **Portfolio Reports:**
 - **Playground**
The tennis net has been put up. It has stretched a bit, so the council will need to purchase a new tennis wire.
The fence was discussed. It was clarified that the 125 metres would be replaced (with the additional £18 for the wire).
 - **Highways, Footpaths & Greens**

The council had been sent information from Cornwall Council on Public Realm Improvement and Re-introduction of Weed Treatment. In this, the council will take back the removal of weeds in the parish. Councillors proposed to opt into this, and the clerk will let Jamie Sachs know. This will save the parish council money, but it will be kept under review.

- **Social media / communications**

The original parish council Facebook page has been saved, so this one will continue without the need to create a new one.

10. Correspondence including (all relevant emails forwarded):

The following correspondence was noted: North Cornwall Community Area Partnership March 9 meeting action notes; Cornwall Council Town and Parish Council newsletter; Local Plan and Local Councils' Involvement information.

11. Community Infrastructure Levy and Community Benefit Fund applications

Councillors received a grant application from David Martin towards the village website (which displays the history of the parish council). It was agreed to grant the £172.80.

12. Agenda items

1. Ashbury Grove

This will be deferred to the May meeting.

2. Football club lease

This will be discussed in a closed session at the end of the meeting.

3. Venue for meetings

It was proposed to move the parish council meetings to the parish hall from next month.

4. Co-option

The two vacancies have been advertised. Anyone interested in joining the parish council is asked to contact the clerk in the first instance.

5. AGAR – internal auditor

It was agreed to appoint Linda Coles as internal auditor for the 2025/26 AGAR.

13. Accounts

Balances March 26, 2026

- | | |
|---|------------|
| • Current account | £ 5,000.85 |
| • Reserve account (including £954.48 CIL funds) | £22,068.43 |
| • Community Benefit Fund | £ 3,911.18 |

13a. To approve accounts for payment including:

Suzanne Cochrane – Salary March (inc HMRC PAYE and WFH allowance) As per contract

Cornwall Pension Fund (March) As per contract

Suzanne Cochrane – mileage £ 32.40

Jamie Sachs – playing field repairs	£250.00
Jamie Sachs – toilets	£120.00
Jamie Sachs – grass cutting, mowing, strimming playing field	£290.00
Jamie Sachs – greens	£150.00
Play Inspection Company – playing field inspection	£312.00
CALC – membership subscription 2026/27	£415.17
S Cochrane – postage Treetops recorded letter	£ 9.25
S Cochrane – Land Registry search (playing field)	£ 7.00
David Martin – website grant (CB Fund)	£172.80
Whitstone Parish Council – East Balsdon money (paid in error)	£5,867.68
13b To note income	
Reserve account interest (March)	£ 16.07
CB Fund interest (March)	£ 2.70
The payments and accounts were approved.	
14. Exclusion of members of the public and press. To resolve that under s1(2) of the Public Bodies (Admission to Meetings) Act 1960 that the public and press be excluded from the meeting for the following items as it involves the likely discussion of confidential information.	
Councillors resolved to go into the closed session.	
15. Football club lease	
It was agreed to contact the solicitors for advice on draft lease, with a letter to be sent to the previous owners, if required.	
16. Items for May 7, 2026 meeting	
Football lease; zip wire.	
The meeting closed at 7.40pm.	

Week St Mary Parish Hall

SCARECROW FESTIVAL

The Parish Hall Committee are holding a Scarecrow Festival from the 6th-9th August.

Time to get your thinking caps on and creative side into action.

COMMUNITY MONEY ADVICE LAUNCESTON

During 2025 the Cornwall PEOPLE IN MIND outreach project has enabled Community Money Advice Launceston to visit and meet local residents of some of the most rural villages and hamlets within North East Cornwall, including Week St Mary. This has enabled our team to become engaged with some of the least advantaged locally. The elderly especially, including those who may be experiencing difficulties within their finances, particularly with their utilities, local taxes and benefit structure.

The FREE services which CMAL offer in these areas has been particularly welcome among those who find it so difficult to keep abreast with the newer methods in technology. With nationally 1 in 7 people being unable to communicate effectively with the internet/email/online banking system, it is little wonder why our team is fully stretched to help. We have a policy of helping every genuine request for help. One of the main lessons we have learnt from our visits is that many local people were unaware of us, or the areas in which we can help, and especially the direct contact we have with some agencies, like SouthWest Water or Cornwall Council about council tax problem

The major areas of immediate concern to many of our clients currently are:

PENSION CREDIT WINTER FUEL PAYMENT BLUE BADGES PIP renewal

If you are worried or feel the forms to fill are too complicated. DO NOT WAIT.

If you feel you would like to contact outside our visit dates, then make an initial contact by phone on 01566 777407 or 07762 092 830 and leave a message on our answerphone if our office is closed. For those who prefer email then our contact is office@launcestonmoney.co.uk . In the last year more than 800 residents in North Cornwall have had our help. Many in Week St Mary and the surrounding hamlets.

Sean Johns Plumbing & Heating



has recently moved out of the village but will continue to provide plumbing services to all customers old & new

**8, Fulmar Road,
Bude, EX23 8FL**



**01288 - 355114
07734 - 087602**



**Curtain and
Upholstery fabrics
Wallpapers
Paints
Poles**

www.merchantandmakers.co.uk
01566 785763

Pop in and see us soon



R & N FUELS Ltd

COAL MERCHANTS

LOCAL
DELIVERIES
ALL SOLID
FUELS
COMPETITIVE
PRICES
07811-973782



TREE FELLA SOUTHWEST LTD
TREES ARE OUR PASSION

- HIGHLY QUALIFIED
- INSURED
- DOMESTIC AND COMMERCIAL
- EXPERIENCED
- PROFESSIONAL
- TREE REMOVAL
- PRUNING
- PLANTING
- STUMP GRINDING
- STORM DAMAGED



CONTACT US TODAY ON:

0800 999 1704

INFO@TREEFELLASOUTHWEST.COM
WWW.TREEFELLASOUTHWEST.COM

Covering Devon & Cornwall



JUBILEE CLUB

The Jubilee Club have organised a Coach Trip

MEVAGISSEY

on

MONDAY 11TH MAY

You are very welcome to join us

Pick up at Wainhouse

Please contact Diana 01840 261366 or 07546074409

for more details



Used Ink Cartridges

The Parish Hall welcome all ink cartridge donations.

Just drop them into the hall when an event is on or pass on to a member of the committee.

All donations gratefully received.

All money made will go towards the parish hall.

CRIME REPORTING



To report a crime telephone number **101**
or Email: 101@devonandcornwall.pnn.police.uk

To give anonymous information
Crimestoppers 0800 - 555111





DS MICROSUCTION

EAR WAX REMOVAL

At DS MICROSUCTION, we provide safe, gentle, and effective ear wax removal.

Specialising in Microsuction & Water Irrigation techniques. All within the comfort of your home.

Why Choose Us?

- ✔ Immediate Relief
- ✔ out of hours service
- ✔ Clinic & Mobile Appointments
- ✔ Trained Specialist
- ✔ Expert Care
- ✔ childrens service available

EAR CARE SERVICES

Location

COVERING BUDE, LAUNCESTON, HOLSWORTHY AND SURROUNDING AREAS

Contact Us

☎ 07539663189

🌐 www.dsmicrosuction.com

✉ dsmicrosuctionbude@gmail.com



Pilates
Classes

pilates
North Cornwall

Week St Mary Thurs 09.15 & 10.30

Also at:

**Canworthy Water,
Warbstow, Higher Crackington
Launceston, Bodmin, St Kew
On Zoom Weds**

What does Pilates do?

- Targets the deep core stabilising muscles
- Improves muscle tone, strength & joint mobility
- Improves posture, alignment & body awareness
- Corrects muscle imbalances & encourages pain-free movement
- Classes are progressive and operate on a

Martin Brooks 07812 959 879

www.northcornwallpilates.co.uk

martin@northcornwallpilates.co.uk

J PARKIN
BUILDING CONTRACTOR
01288 341664

WK ST MARY

**Kilburn, Week St Mary,
Holsworthy, Devon
EX22 6UR**

Tel/Fax: 01288 - 341664

Mob: 07956 - 466624

email: jparkin664@btinternet.com

NEW BUILDS - EXTENSIONS

**FREE
ESTIMATES**

**BARN CONVERSIONS
RENOVATIONS - PLASTERING
PATIOS - ROOFING
BLOCK WORK - BRICK WORK
STONE WORK**

YOUR LOCAL INSURANCE BROKER

We Search The Market On A
Whole Range Of Products
Including Motor, Home, Business,
Liability, Travel & More!!

HODGSON
INSURANCE SERVICES

Chapter House, Burn View, Bude

CALL US TODAY: 01288 353999

www.hodgsoninsurance.co.uk

www.guesthouseinsurance.co.uk

Authorised and regulated by the Financial Conduct Authority

We all know how intrusive Facebook is on our privacy, or do we?

Meta, owners of Facebook, Instagram and other platforms bombard account holder's computer with cookies, trackers and adverts. In the main Google Ads supply the links to different advertising contracts, they then sell the harvested data to 3rd and 4th parties, including advertising agents and other web providers for them to use.

Simple! Well, it is if you are a corporate entity who wants to profit by intruding on your privacy and bombarding you with products you may or may not want, but the algorithms installed will list you as a prospective customer and therein lies the issue. Not so simple if you are just wanting to communicate with a friend!

The data harvested includes: -

- Your Age, Gender, location, income and on and off line activity
- Active use of the platform, can reveal sleep and work schedules
- Other device information including your phone and tablet
- Payment details including transactions and Bank details
- Facial recognition via your system camera and the harvesting of other images
- Who your doctors are, your geographic details and check-in activity
- Your medical health, this compared against the content of your posts and responses
- If you have debt, payment history, credit scores and off-line financial activity
- Criminal/Police records can be checked against your name and demography
- If you are pregnant, any ante-natal or post-natal requirements can be monitored
- Your political affiliations, off-site tracking and subscription payments tracking



If you're encouraged to use Facebook for any personal or group use, be mindful of the pitfalls and ensure you have sufficient ad and tracker blockers attached to your browser. The little known and free "Librewolf" and "Brave" browsers are particularly useful.

I say all this as there has recently been an increase in computer hacking of local users' computers and it's not only the loss of money, the cost of remedial repair to a system as hackers can, and do, encrypt a system blocking access to its data or continued functions.

Antivirus software is import, but ad blockers and tracker blockers are equally necessary these days ideally installed on both your computer and mobile phone. Ask yourself, what system protection do I have? and don't say I have an Iphone so I don't need any, you are totally mistaken. Apple is as prolific in data harvesting as any other provider or platform.

Using an AI chatbot as a search engine is equally dangerous. AI models do not drop data they are programmed to retain it and as your system uses an IP address, the system knows exactly where your computer is and what you do online! There are now over 3500 AI models in existence and over 1 million sub systems each ready to harvest and use your data.

For Help and free advice telephone Brian Meadows on 01288 381061

Nofix-Nofee Computer Repair Services

Forthcoming Events

- May 10th - Strawberries and Cream (Parish Hall)
- June 7th - Prosecco & Strawberries at Tudor House (S & M Smith)
- June 12th - Bingo (Parish Hall)
- June 14th - Sunday Lunch (Parish Hall)
- June 27th - Loveny Male Voice Choir (Church)
- July 4th - Wurzels (Colbay)
- July 18th - Cream Teas at Glanville House (N & W Couch)
- August 6-9th - Scarecrow Festival (Parish Hall)
- August 8th - Safari Supper
- August 23rd - Crepes and Wine (Parish Hall)
- August 30th - Pet Service 3pm
- September 11th - Bingo (Parish Hall)
- September 19th - REVEL
- September 21st - Harvest Service & Supper
- October 4th - Pie and Mash (Parish Hall)
- October 9th -The Countrymen (Church)
- October 10 6.30pm - Grease The Musical by Brights Sparks
- October 11 3pm - Grease The Musical by Brights Sparks
- October 17 6.30pm - Grease The Musical by Brights Sparks
- October 18 3pm - Grease The Musical by Brights Sparks
- October 24th - Halloween Party (Parish Hall)
- November 2nd - Service for All Souls
- November 8th - Turkey Lunch (Parish Hall)
- November 21st - Christmas Market
- December 4th - Mulled Wine
- December 11th - Christmas Bingo/Draw (Parish Hall)
- December 13th - Advent Carols with Wine 4pm
- December 19th-21st - Christmas Tree Festival. (Parish Hall)



REVEL TEA 2026

— 19th September —

Your Donations Needed,
please watch out for
further details later in the year

WEEK ST MARY PARISH COUNCIL MEMBERS

AND RESPONSIBILITIES

Parish Council Chair:	Carol Slade	WSM 341350
Vice Chair:	Ian Richardson	07379-292313
Parish Clerk:	Suzanne Cleave	07853-298595
Finance	Ian Richardson	07379-292313
Public Conveniences: Highways, streetlights, trees, parish greens and footpaths:	Parish Clerk	07853-298595
Primary Schools:	Tamsin Fay	07454-382450
Playing Field:	Rachel Shipton Sam Gubbin Carol Slade	07792-258665 07988-861613 WSM 341350
Planning:	Margaret Johns Ian Richardson	07856-357424 07379-292313
Community Area Partnership:	Tamsin Fay	07454-382450
Other Councillors:	Stuart May Jeremy Ward	WSM 341092
Non Council Members:		
Debrillator:	Wendy Couch Jane Pearce	WSM 341525
War Memorial:	Sarah Wickett	

MAGAZINE ENTRY DATES

The last date for entries to the Magazine is **22nd of the month**
Please get your copy to the editor or the shop, preferably on disc or as
e-mail. Handwritten pieces are fine too but if you use a computer,
please help by producing paperless words!!

MAGAZINE MEMBERS

Magazine Editor e-mail	Mr Dick Sowerby editor@weekstmaryvillage.co.uk	WSM 341348
Advertisements	Mr Dick Sowerby	WSM 341348

redsmart PRINTING

UNIT 2, WAYSIDE WORKSHOPS
KILKHAMPTON, BUDE EX23 9RB
with FREE deliveries and
collections in Bude & Stratton

TEL: 01288 358071 EMAIL: sales@redsmart.co.uk



Cards Banners Flyers Labels

Letterheads • Brochures • Programmes • Calendars • Posters
Indoor & Outdoor Signage • Forms • Large Format • Canvases
NCR Pads • Desk Pads • Menus • Service Sheets *and more*

up to A0 printing for your plan, poster, photo and art files

FINE ART & PHOTOGRAPHIC GICLÉE PRINTING

IN-HOUSE, HIGH QUALITY
COTTON BLEND CANVAS PRINTS



FINE ART
PAPERS:

Gloss
Satin
Matt
Smooth Art
Textured Art
Lustre



IN-HOUSE
MOUNTING & FRAMING



NEW

We can convert your original art into a high quality digital file ready for prints, canvases, cards and other items with our new **FINE ART FLATBED SCANNING SERVICE UP TO A2+**

PERSONALISED PHOTO GIFTS:

Mugs, Coasters, Mouse Mats, Plaques,
Money Boxes, Bags, Photo Panels and more!

PERSONALISED WALL ART:

Shapes, Bespoke Families, Effects and more!

OTHER SERVICES:

Photocopying / File Printing / Scanning
Guillotining / Laminating / Binding
VHS to DVD & USB / Vinyl to CD
Bespoke Computer Systems & more

PHOTO EDITING and PAGE LAYOUT/LOGO DESIGN

WEEK ST MARY DIRECTORY

Parish Council Chair: Mrs C Slade WSM 341350
Parish Clerk: Suzanne Cleave 07853-298595
Email: clerk@weekstmaryparish.gov.uk
Parish Hall Chairman: Mrs Margaret Johns 07856-357424
Parish Hall Bookings: Ms Brenda Jennings 01288-341429
Email: dippyfish@btinternet.com
County Councillor: Nicky Chopak 07810-302061
Email: nicky chopak@gmail.com

SITA Recycling Centre: Tiscott Wood 01288-355131
9:00am - 4:00pm
7 days a week except
Christmas Day, Boxing Day and New Years Day

Doctor's Surgeries (Appointments)
Stratton Medical Centre (Stratton) 01288-352133
Ruby Country Medical Group (Holsworthy) 01409-253692
Neetside 01288-270580

Buses: Plymouth City Bus (colour Red)
WSM Transport Rep 01752-662271
(Launceston Mon & Thurs 09:38am Ret 12:50pm from TESCO
Launceston Tue 09:38am Ret 12:30pm from TESCO
Holsworthy Wed 09:38am Ret 13:07pm - Bude Friday 09:38am Ret 13:01pm)

Women's Institute:
President: Mrs Christine Heard WSM 341328
Secretary:

National Child Line: 0800 1111

Diocesan Safeguarding Officer for Children and Vulnerable Adults
Rev David Saunders 07834-459672

Mobile Library: The Square, Week St Mary 11:50am-12:10pm
Check calendar for monthly dates.

Football Club: Mr Antony Sachs WSM 341090

Parish Church: Rev David Saunders 07834-459672
rector@bude-coast-benefice.org

Methodist Church: Rev Steve Swann 01840-779339
(Service times for both churches inside Magazine)